ECOFERTIC: INSTALLACIÓN

ECO 001

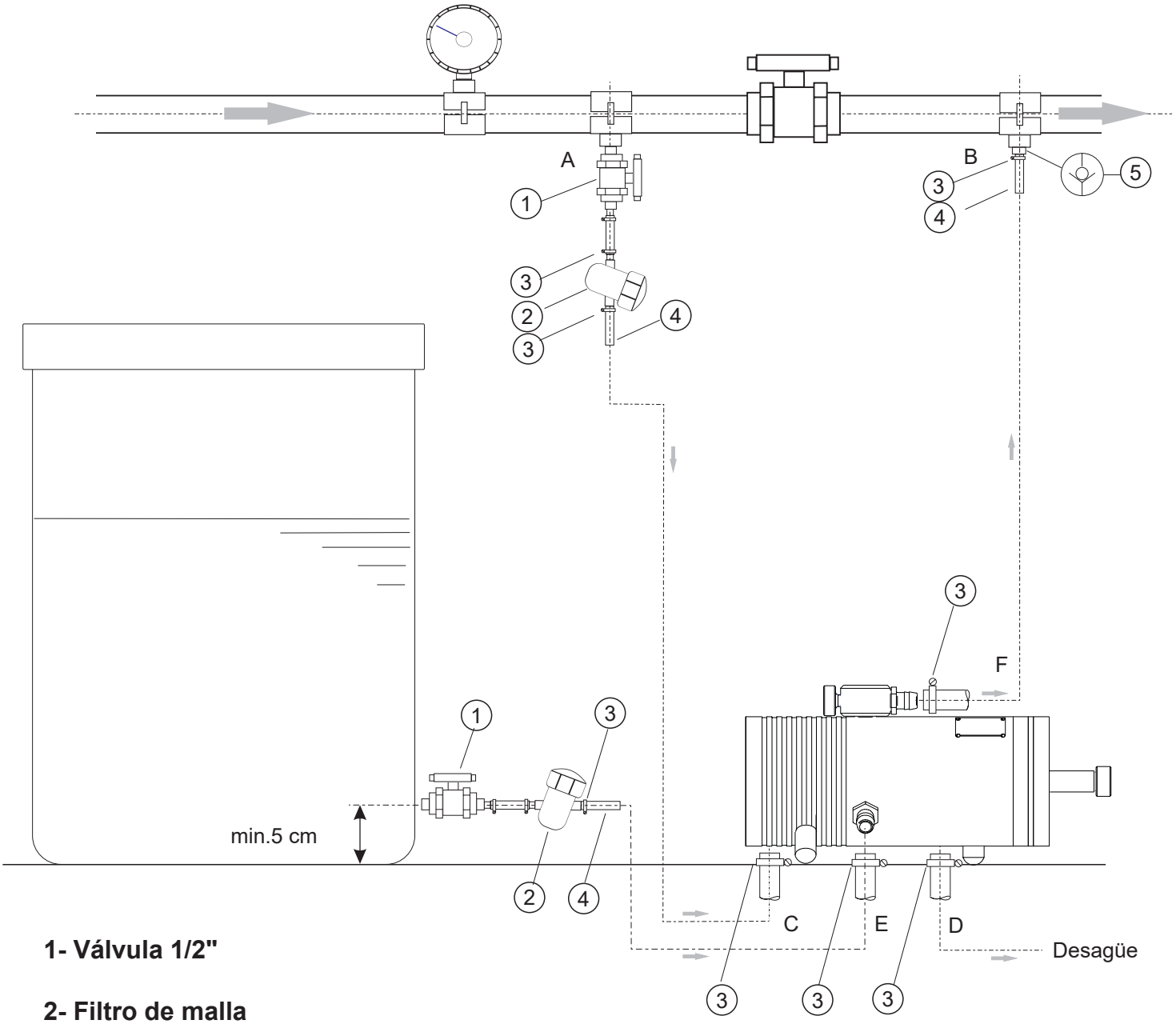

1- Válvula 1/2"

2- Filtro de malla

3- Abrazadera

4- Válvula antiretorno 1/2"